

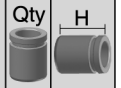

Ø mm. Vers.

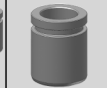
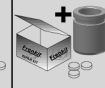

i

**VOLVO****140-160**

	ALL TYPES	15,9/22,2	Ate		(-ABS)	115001		
	140-160	22,2	Ate		Servo brake	122006		
	140	22,2	Ate		-Servo brake	122048		
	142, 144, 145, 164	36	Ate	01-69->01-75		236004	236906	P362901 4 29,2
	ALL TYPES	36	Lucas	08-66->01-75		236008	236911	P362801 4 28,8
	ALL TYPES	36	Lucas	08-66->08-70		236013	236912	P362801 2 28,8
	ALL TYPES	38	Lucas	01-69->		238006	238915	P382801 2 28,5
	ALL TYPES	38	Ate	10-69->01-75		238008	238906	P382901 2 29,9
	ALL TYPES	19	Ate	01-68->01-74		419033		
	ALL TYPES	23,8	Ate	01-68->01-74		523008		

**240-260**

	ALL TYPES	15,9/22,2	Ate			115001		
	ALL TYPES	36	Ate	01-74->		236004	236906	P362901 4 29,2
	ALL TYPES	36	Girl	09-74->07-75		236008	236911	P362801 4 28,8
	ALL TYPES	38	Lucas			238014	238916	P382801 4 28,5
	ALL TYPES	38	Lucas	01-74->		238006	238915	P382801 2 28,5
	ALL TYPES	38	Ate	09-74->		238008	238906	P382901 2 29,9
	ALL TYPES	19	AP	01-75->01-91 +Boot		419030		
	ALL TYPES	19	AP	01-75->01-91 -Boot		419052		
	ALL TYPES	19	Fag	08-74->		419029		
	ALL TYPES	20,6	Fag			520003		
	ALL TYPES	22,2	AP		RHD	522021		
	ALL TYPES	25,4	Fag			525001		

**340-360**

	ALL TYPES	20,6	Bdx			120038		
	ALL TYPES	22,2	Ate			122006		
	ALL TYPES	48	Lucas	01-75->		248014	248908	P485302 1 53,6
	ALL TYPES	48	Lucas	01-76->01-79		248002	248931	P482901 2 29
	ALL TYPES	19	Lucas			319008		
	ALL TYPES	20,6	Lucas			320009		

**440-460-480**

	ALL TYPES	20,6	Bdx			120008		
	ALL TYPES	54	Ate		Ventilated discs	254002		
	ALL TYPES	54	Lucas			254004	254918	P544601 1 46
	ALL TYPES	54	Lucas			254004	254909	P545301 1 53,7
	ALL TYPES	20,6	Lucas			320009		
	ALL TYPES	33	Ate	04-86->07-96	ABS	233003	233902	P334401 1 44,1



Ø mm. Vers.

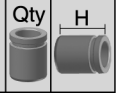
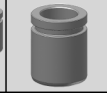
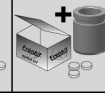

i

**VOLVO****440-460-480**

K,L,E, SERIES

8

Lucas

808001

**66**

ALL TYPES

44

Ate

244001 244921 P442901 2 29,5

**740-760-780**

ALL TYPES

15,9/22,2 Ate

(-ABS)

115001

ALL TYPES

16,8/23,8 Ate

116001

ALL TYPES

19/23,8 Ate

ABS

119030

ALL TYPES

40

Bdx

Soft boot

240002 240906 P404901 2 49

740,760

40

Bdx

01-82-&gt;01-90 Hard boot

240010 240905 P404901 2 49

ALL TYPES

40

Girl

04-82-&gt;08-92

240007 240909 P404903 2 49,6

ALL TYPES

57

Lucas

ABS

257019 257907 P575001 1 49,8

740, 760

34

Ate

01-82-&gt;

234011 234915 P343001 2 30

ALL TYPES

36

Ate

04-82-&gt;08-92 Hard boot

236009 236918 P363002 2 30

ALL TYPES

38

Ate

01-82-&gt;

Hard boot

238018 238907 P382901 2 29,9

760, 780

38

Lucas

01-88-&gt;

With Multi Link axle

238020 238922 P384101 1 41,5

ALL TYPES

40

Ate

240003 240908 P403001 2 30

2.4T

44

Ate

03-00-&gt;

244012 244911 P445501 1 55,5

740 (744)(745)

8

Lucas

808001

2.3T, 2.4TD

19

Fag

08-82-&gt;07-90

419014

ALL TYPES

19

Fag

12-83-&gt;07-92

419029

ALL TYPES

20,6

Fag

520003

ALL TYPES

22,2

Fag

522011

760 2.8

25,4

Fag

525008

4 Cyl.Turbo

25,4

Fag

01-83-&gt;01-84

525001

**850**

ALL TYPES

20,6/23,8 Ate 06-91-&gt;12-96

120087

ALL TYPES

57

Ate

06-91-&gt;

257004 257901 P575301 1 53

ALL TYPES

57

Ate

06-91-&gt;

=257004 (Basic parts)

257056

ALL TYPES

38

Ate

Soft boot

238015

ALL TYPES

38

Ate

Hard boot

238018 238907 P382901 2 29,9

ALL TYPES

19/20,6 Fag

419036

ALL TYPES

22,2

Fag

06-91-&gt;12-96 Aluminium body

522025

**940-960**

ALL TYPES

16,8/23,8 Ate 01-90-&gt; (-ABS)

116001

ALL TYPES

19/23,8 Ate

01-90-&gt;01-94 ABS

119030

ALL TYPES

40

Bdx

240002 240906 P404901 2 49

ALL TYPES

40

Girl

08-90-&gt;10-98

240007 240909 P404903 2 49,6



Ø mm. Vers.

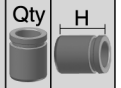
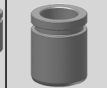
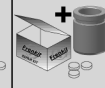

i

**VOLVO****940-960**

	940	57	Ate	01-91->07-94	257004 257901 P575301	1	53
	940	57	Ate	01-91->07-94 =257004 (Basic parts)	257056		
	ALL TYPES	57	Lucas	08-90-> ABS	257019 257907 P575001	1	49,8
	ALL TYPES	38	Ate	01-90->	238018 238907 P382901	2	29,9
	ALL TYPES	38	Lucas	08-90->10-98 With Multi Link axle	238020 238922 P384101	1	41,5
	ALL TYPES	40	Ate	08-90->10-98	240003 240908 P403001	2	30
	Multilink Axle	40	Girl	08-90->10-98	240011 240910 P404101	1	41,7
	940 I,II SERIES	8	Lucas		808001		
	ALL TYPES	19	Fag	08-90->10-98	419029		
	ALL TYPES	20,6	Fag		520003		
	ALL TYPES	22,2	Fag		522011		

**AMAZON**

	Dual line System	36		09-68->05-71	236008 236911 P362801	4	28,8
	ALL TYPES	54/38	Girl	01-59->01-71	254105 254943 P382803	2	29
					P542902	1	29

**C30**

	ALL TYPES	57	Ate	10-06->	257047 257911 P575504	1	55,4
	ALL TYPES	38	Ate	10-06->	238041 238913 P384902	1	49,7

**S40, V40, V50**

	ALL TYPES	54	Lucas	07-95->	254057 254903 P544901	1	49,8
	II Series	57	Ate	01-04->	257047 257911 P575504	1	55,4
	T5	57	Ate	04-04-> Aluminium Piston	257047 257918 P575503	1	55,5
	ALL TYPES	38	Lucas	=238010 (Basic parts)	238053		
	ALL TYPES	38	Lucas	01-00->	238022 238901 P385101	1	51
	ALL TYPES	38	Ate	01-04->	238041 238913 P384902	1	49,7
	ALL TYPES	38	Lucas	07-95->	238010 238902 P385101	1	51
	ALL TYPES	15,9	Nabco		415007		
	ALL TYPES	20,6			520005		

**S60, S80**

	S60 2.5	38/42	Brem	10-02-> 2/2 Aluminium Piston	238058		
	ALL TYPES	57	Ate	01-97-> =257004 (Basic parts)	257056		
	ALL TYPES	60	Ate	06-98-> Hard boot	260032 260921 P605602	1	56
	S60 2.5R AWD	28/30	Brem	03-03->	228003		
	S80 II Series	38	Lucas	03-06-> Not electric handbrake	238056 238924 P385301	1	53,6
	ALL TYPES	42	Ate	05-98->	242022 242926 P424901	1	49
	ALL TYPES	19/20,6	Fag		419038		

**S70, V70, C70**

	ALL TYPES	20,6/23,8	Ate	01-97->	120087		
--	-----------	-----------	-----	---------	--------	--	--



Ø mm. Vers.

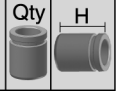
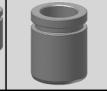
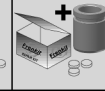

i

**VOLVO****S70, V70, C70**

←⊗	V70 II Series 2.5	38/42	Brem	10-02->	2/2 Aluminium Piston	238058				
←⊗	ALL TYPES	57	Ate	01-97->	Soft boot	257004	257901	P575301	1	53
←⊗	ALL TYPES	57	Ate	01-97->	=257004 (Basic parts)	257056				
←⊗	T5	57	Ate	03-06->	Aluminium Piston	257047	257918	P575503	1	55,5
←⊗	V70 II Series	57	Ate	08-01->	Hard boot	257047	257911	P575504	1	55,4
←⊗	S70 Serie I	60	Ate	01-00->		260032	260915	P605502	1	55,5
←⊗	ALL TYPES	60	Ate	01-97->		260032	260921	P605602	1	56
←⊗	III Series	60	Ate	08-07->		260032	260921	P605602	1	56
⊗→	V70 II SERIES 2.5R SPORT	28/30	Brem	11-02->		228003				
⊗→	ALL TYPES	38	Ate		Hard boot	238018	238907	P382901	2	29,9
⊗→	ALL TYPES	38	Ate	03-06->		238041	238913	P384902	1	49,7
⊗→	V70 III Series	38	Lucas	08-01->	Not electric handbrake	238056	238924	P385301	1	53,6
⊗→	S70,V70 (AWD)	40	Lucas	01-97->05-00		240011	240910	P404101	1	41,7
⊗→	V70 I Estate	40	Ate	11-96->05-00		240018	240927	P404904	1	49
⊗→	V70 II Estate	42	Ate	08-01->		242022	242926	P424901	1	49
⊕	I,II Series	22,2	Fag	01-97->	Aluminium body	522025				

**S90, V90**

←⊗	2.5,3.0	57	Lucas	01-97->		257019	257907	P575001	1	49,8
⊗→	3.0	38	Lucas	01-97->	Hard boot	238020	238922	P384101	1	41,5
⊗→	2.9	8	Lucas			808001				
⊕	2.9	20,6	Fag	01-97->01-99		520003				

**XC 70**

←⊗	ALL TYPES	57	Ate		=257004 (Basic parts)	257056				
←⊗	ALL TYPES	60	Ate	09-02->		260032	260921	P605602	1	56
⊗→	XC70 II Series	38	Lucas	08-07->	Not electric handbrake	238056	238924	P385301	1	53,6
⊗→	Cross Country 2.4D,2.5T	42	Ate	09-02->		242022	242926	P424901	1	49

**XC 90**

←⊗	ALL TYPES	60	Ate	06-02->		260032	260921	P605602	1	56
⊗→	ALL TYPES	44	Ate	10-02->		244012	244911	P445501	1	55,5