

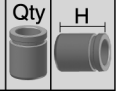

Ø mm. Vers.

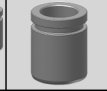
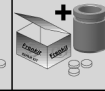

i

**CHRYSLER****300 M**

		ALL TYPES	60							260020
		ALL TYPES	60	K/H	00-00->					260018 260952 P605002 1 50,5

LE BARON

		2.2 GTC TURBO	60	K/H	00-89->					260018 260952 P605002 1 50,5
--	--	---------------	----	-----	---------	--	--	--	--	------------------------------

NEON

		ALL TYPES	22,2	Bdx	01-95->01-99					122058
		ALL TYPES	15,9		01-95->01-99					315002
		(PL) SERIES	34	K/H	01-97->12-00					734901 734901 P344901 1 49

PT CRUISER

		ALL TYPES	57	Lucas	11-01->					257058 257921 P575302 1 53,6
		ALL TYPES	36	K/H	06-00->					236034 236923 P364804 1 48,5

STRATUS

		ALL TYPES	22,2	Bdx		-ABS				122057
		ALL TYPES	54	Bdx						254041
		ALL TYPES	19							319062

VOYAGER

		ALL TYPES	23,8		->01-96					123049
		II (GS) Series	23,8	Bdx	01-95->03-01					123087
		I,II Series	60	K/H	08-84->03-01					260018 260908 P605201 1 52
		Voyager III	64		01-01->01-05					264003
		III SERIES	66	Ate	02-00->	Phenolic Piston				265001 266901 P665201 1 52
		III SERIES	66	Trw	02-00->	=265001(Basic Parts)				266005
		ALL TYPES	19	Bdx						319055
		II, III Series	42	Ate	01-95->					242028 242914 P425001 1 51
		ALL TYPES	42		01-96->					242014